



ROYAL CARE
HOSPITALS
making life better



Liver Support Group for Patients and Family

Liver support group by Royal Care Super Speciality Hospital is a public health awareness activity done every 4 months on different themes about liver disease. This is done as a holistic effort to clear confusions and misconceptions about prevention, cure of liver diseases and to continue psychological support to rebuild oneself in all dimensions.

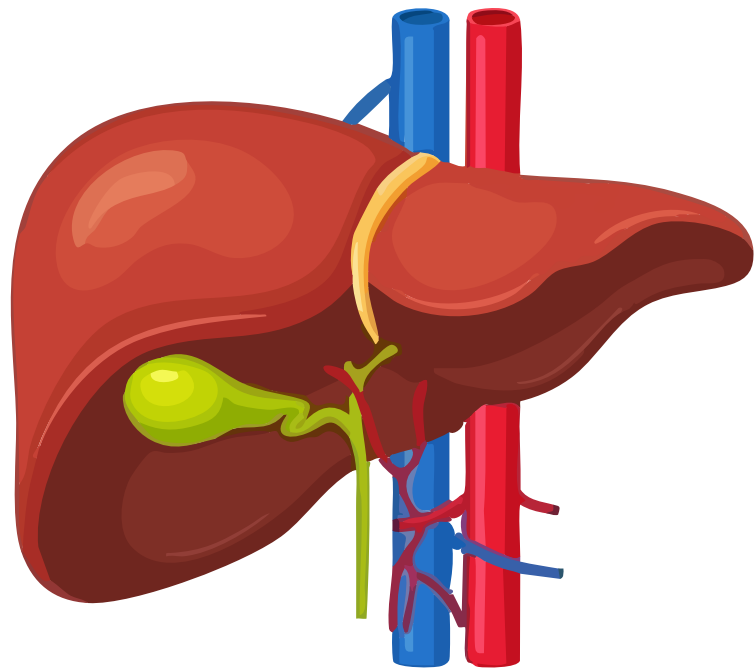

On this day we also offer optional screening tests at special rates to detect and follow liver diseases for high risk individuals to understand themselves better.

Make use of this opportunity to interact with specialists of the multidisciplinary liver team, clarify doubts, get tested and build yourself completely along with medical cure.

Theme For this meeting

Timely diagnosis of liver disease in high-risk individuals and supportive care in liver patients – Two sides of the coin

Date

**9.00 am
onwards**

Saturday

8

**Feb
2025**

Intro & Welcome Address

Dr. A. Sandip Chandrasekar

Consultant Surgical Gastro, Advanced Laparoscopic,
HPB, GI Oncology and Bariatric Surgeon

Chief Guest Address

Dr. K. Madeswaran

Chairman & Managing Director,
Royal Care Super Speciality Hospital Ltd.

Early diagnosis of Liver Illness- Why is it important?

Dr. P. Karthikeyan

Consultant Interventional Medical Gastroenterologist & Hepatologist

How to diagnose early?

Dr. P. Thirumal

Consultant Gastroenterologist, Hepatologist & Interventional Endoscopist

“Timely First Aid” in Liver related emergencies

Dr. T. Kannan

Head, Consultant Emergency Physician

Tea Break

Supportive Care in Liver disease - A practical approach on the “Must Do”

Dr. E. Muthukumar

Consultant, Liver Transplant Anaesthesiologist

Controversies in diagnosis & management of Chronic Liver Disease (DEBATE)

Chairpersons

Dr. P. Selvaraj

Head
Liver Transplant Anaesthesiologist

Dr. S. Paulvannan

Consultant Surgical Gastro,
Advanced Laparoscopic,
HPB, GI Oncology and Bariatric Surgeon

Dr. M. N. Sivakumar

Head - Institute of Critical Care Medicine

Dr. P. Sampathkumar

Consultant Interventional Radiologist

Dr. P. Karthikeyan

Consultant Gastroenterologist & Hepatologist

Moderator

Dr. Soundappan,

Liver Transplantation Surgeon

Lunch

Diet exhibition by Nutrition team

Mrs. Sahaya Arul

Nutrition Expert

Physiotherapy - Live workshop (Emphasis on Prehabilitation)

Dr. R. Priyavadhana

Consultant Physiatrist & Head, IPMR

**Personalised Psychology Support (1 on 1 session)- Available form 9 to 5 pm,
Based on appointment to be taken in the morning)**

Ms. Subhiksha

Consultant Clinical Psychologist

Closing remarks

Dr. P. Thirumal

Consultant Gastroenterologist, Hepatologist & Interventional Endoscopist

Program Registration, Doctor Consultation, Psychologist, Physiotherapist and
Nutrition consultation: Free

Optional Tests which will be offered on this day: Can avail at Special Rates

Liver Function test

USG abdomen

Fibroscan

HbsAg

Anti HCV

Organising Secretary:

Dr. Soundappan,

Liver Transplantation Surgeon

96199 61501

FOR REGISTRATION CONTACT:

Mr. Balakrishnan

Patient Relation Officer (PRO)

74026 14418

Each support group is Only for first 50 registrations